

MATLAB® & SIMULINK®



MATLAB and Simulink Campus-Wide License resources and Technical competency building

Department of Mathematics,

Coordinators: Prof. Sushma Gupta (HOD) and Prof. V.K. Kukreja

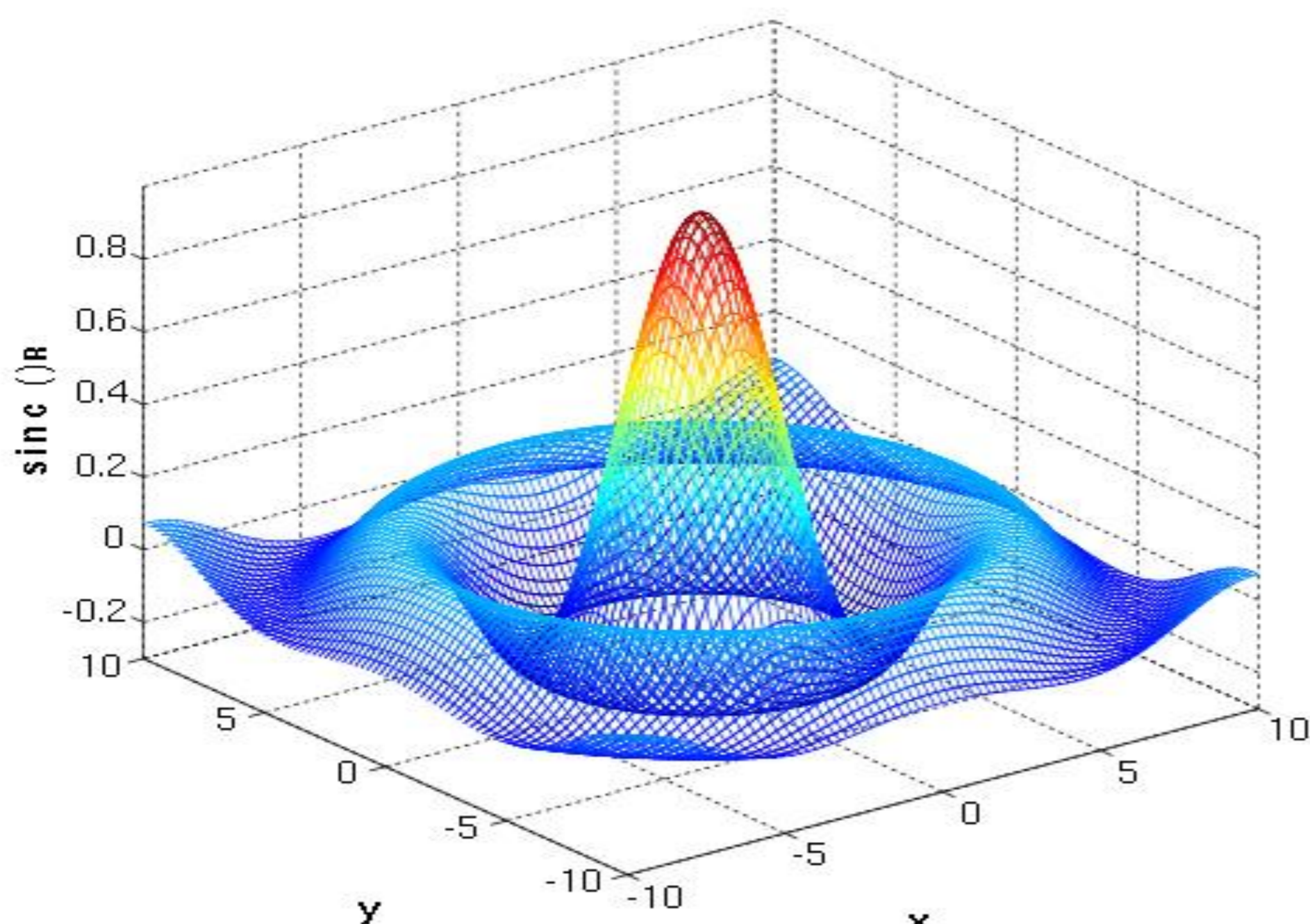
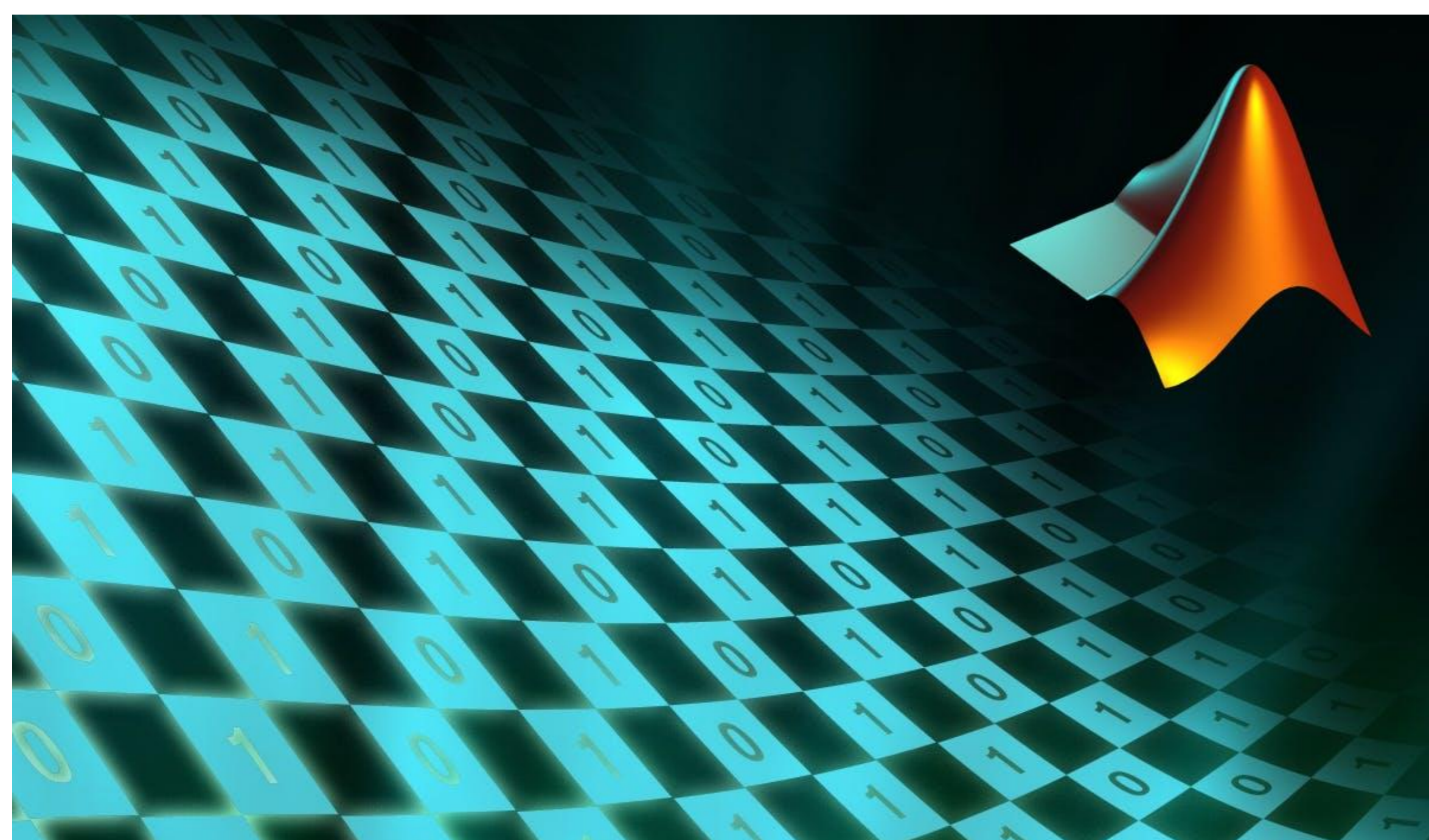

Date: 23rd July 2020

11:00AM – 12 PM : How to access MATLAB?

Noon–1:00pm : Solving differential equations in MATLAB

1:00pm–2:30pm: Break

2:30PM–3:30PM : Descriptive statistics using MATLAB

3:30PM–4:30PM : Overview of virtual labs using Simulink and Simscape

Speakers: Mr. Subhajt Goswami and Dr. Souvick Chatterjee

Download and Install MATLAB Campus-Wide License from this URL (login with your SLIET official email id to download and Install MATLAB in your personal / home computers):

<http://tiny.cc/fmgisz>